

PROJECT ID: 5630-04-71  
WITH: 5630-03-71, 5630-04-72

COUNTY: SAUK

ORDER OF SHEETS

Section No. 1	Title
Section No. 2	Typical Sections and Details
Section No. 3	Estimate of Quantities
Section No. 3	Miscellaneous Quantities
Section No. 4	Right of Way Plat
Section No. 5	Plan and Profile
Section No. 6	Standard Detail Drawings
Section No. 7	Sign Plates
Section No. 8	Structure Plans
Section No. 9	Computer Earthwork Data
Section No. 9	Cross Sections

TOTAL SHEETS =

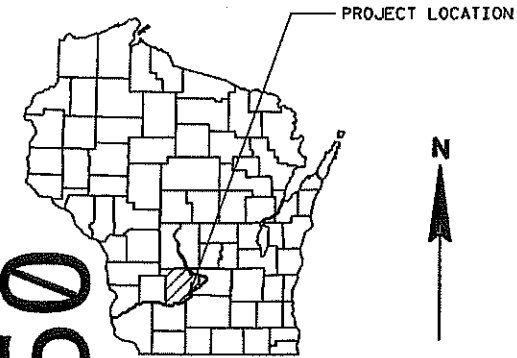

DESIGN DESIGNATION 5630-04-71

A.D.T. 2004	=	2200
A.D.T. 2024	=	3400
D.H.V. 2024	=	626
D.	=	63-37
T.	=	5.9%
DESIGN SPEED	=	30-40 MPH
ESALS	=	365,000

CONVENTIONAL SYMBOLS

PLAN	
CORPORATE LIMITS	
PROPERTY LINE	
LOT LINE	
LIMITED HIGHWAY EASEMENT	
EXISTING RIGHT OF WAY	
PROPOSED OR NEW R/W LINE	
SLOPE INTERCEPT	
REFERENCE LINE	
EXISTING CULVERT	
PROPOSED CULVERT (Box or Pipe)	
COMBUSTIBLE FLUIDS	
MARSH AREA	
WOODED OR SHRUB AREA	

PROFILE	
GRADE LINE	
ORIGINAL GROUND	
MARSH OR ROCK PROFILE (To be noted as such)	
SPECIAL DITCH	
GRADE ELEVATION	
CULVERT (Profile View)	
UTILITIES	
ELECTRIC	
FIBER OPTIC	
GAS	
SANITARY SEWER	
STORM SEWER	
TELEPHONE	
WATER	
UTILITY PEDESTAL	
POWER POLE	
TELEPHONE POLE	

STATE OF WISCONSIN  
DEPARTMENT OF TRANSPORTATION

PLAN OF PROPOSED IMPROVEMENT

MAIN STREET, VILLAGE OF MERRIMAC

(WEYNAND ROAD - NORTH VILLAGE LIMITS)

S.T.H. 78

SAUK COUNTY

STATE PROJECT NUMBER  
5630-04-71

AS BUILT

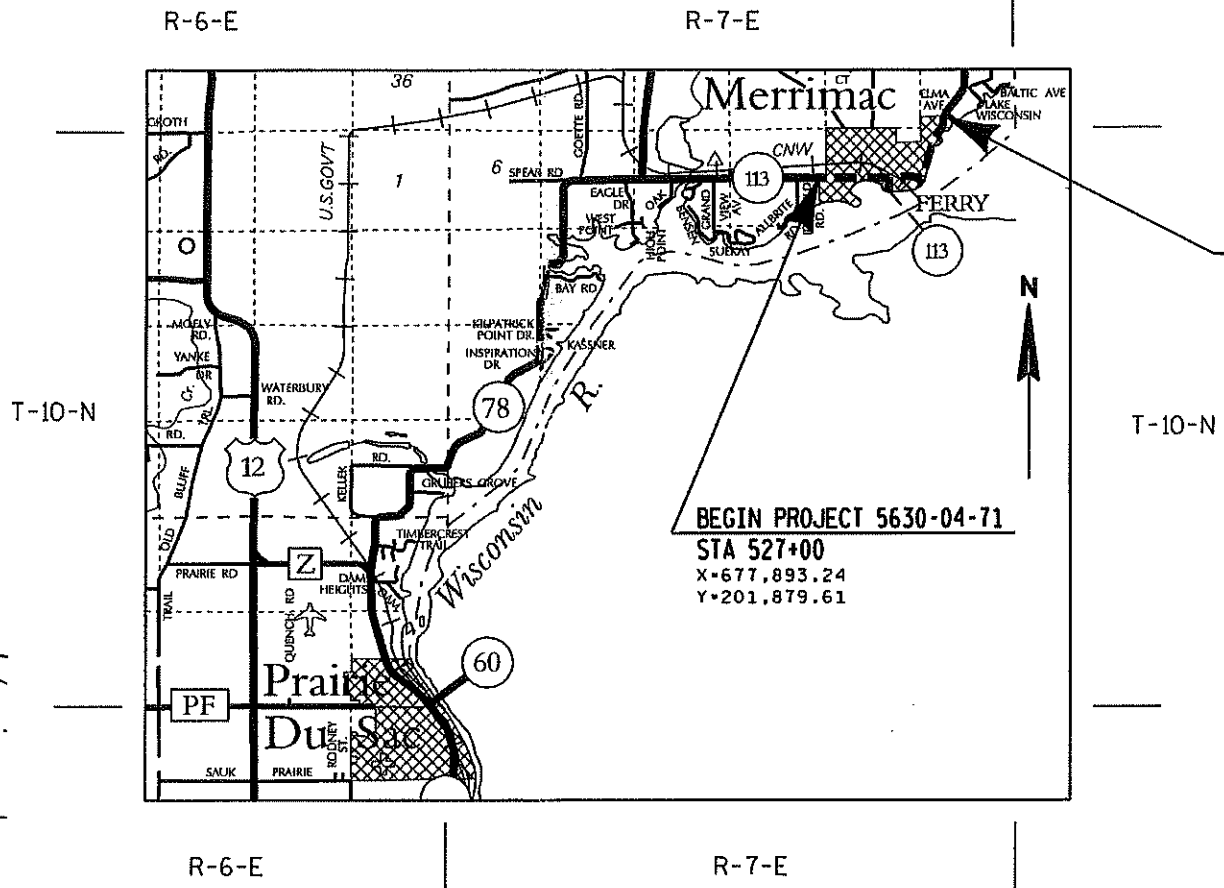

END PROJECT 5630-04-71  
STA 620+00  
X=684,618.69  
Y=205,289.86

BEGIN PROJECT 5630-04-71  
STA 527+00  
X=677,893.24  
Y=201,879.61

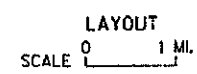

5630-04-71 TOTAL NET LENGTH OF CENTERLINE = 1.852 MI.

COORDINATES ON THIS PLAN ARE REFERENCED TO THE WISCONSIN COUNTY COORDINATE SYSTEM, SAUK COUNTY

STATE PROJECT	FEDERAL PROJECT	
	PROJECT	CONTRACT
5630-04-71		

STATE OF WISCONSIN DEPARTMENT OF TRANSPORTATION	
PREPARED BY	
Surveyor	WISDOT
Designer	JEFF BERENS
Project Manager	BOB LEX
District Examiner	
District Supervisor	BILL OLIVA
C.O. Examiner	
APPROVED FOR DISTRICT OFFICE	
DATE:	<i>Bill Oliva</i> (Signature)

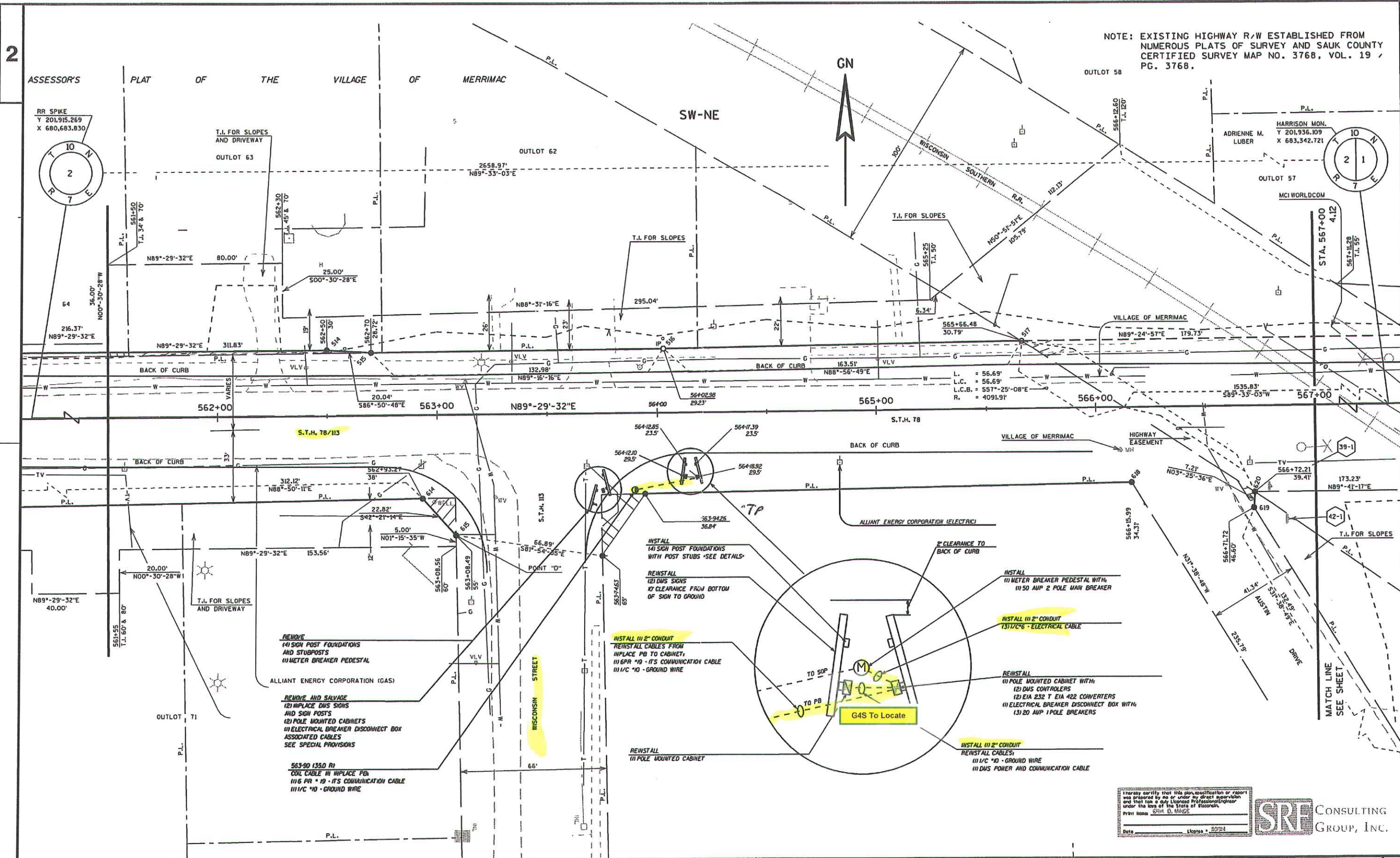

NOTE: EXISTING HIGHWAY R/W ESTABLISHED FROM NUMEROUS PLATS OF SURVEY AND SAUK COUNTY CERTIFIED SURVEY MAP NO. 3768, VOL. 19 / PG. 3768.

I hereby certify that this specification or report was prepared by me or under my direct supervision and that I am a duly Licensed Professional Engineer under the laws of the State of Wisconsin.  
 Print Name: STEVE D. BRADY  
 Date: \_\_\_\_\_ License #: 20724

